

H:\DRAWINGS\TILE - THE LEARNING EXPERIENCE\TILE - VIRGINIA\TLEVA23-034 - TLE WINCHESTERVA 2600 PLEASANT VALLEY WAY\CDS\TILEVA23-034-A-051.DWG SGARCIA PLOTTED: 10/03/2023

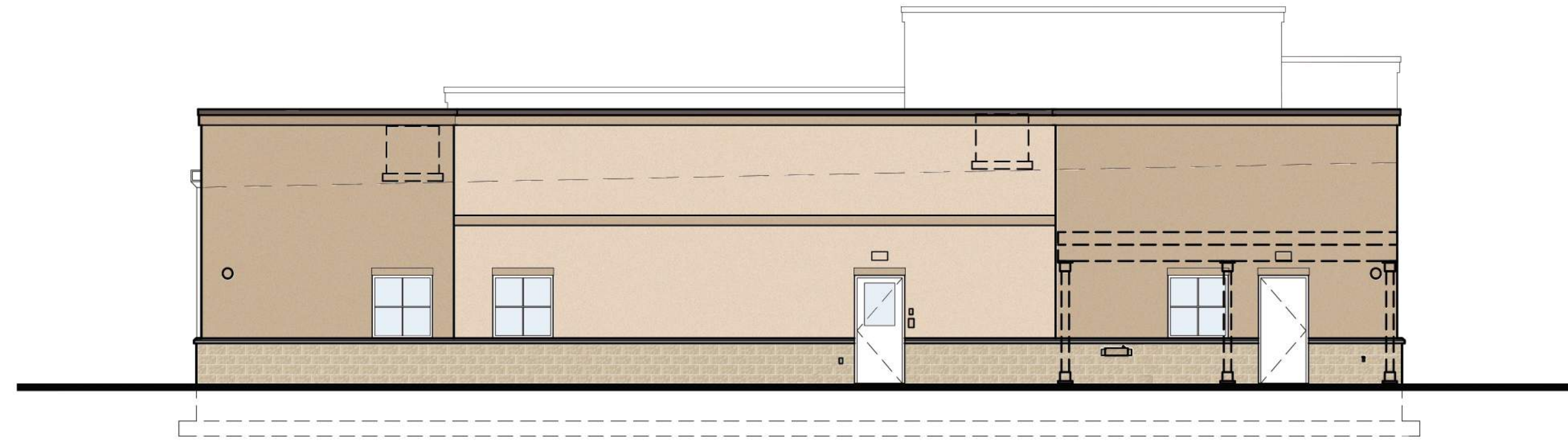

4 NORTH ELEVATION
SCALE: 1/8"=1'-0"



3 SOUTH ELEVATION
SCALE: 1/8"=1'-0"

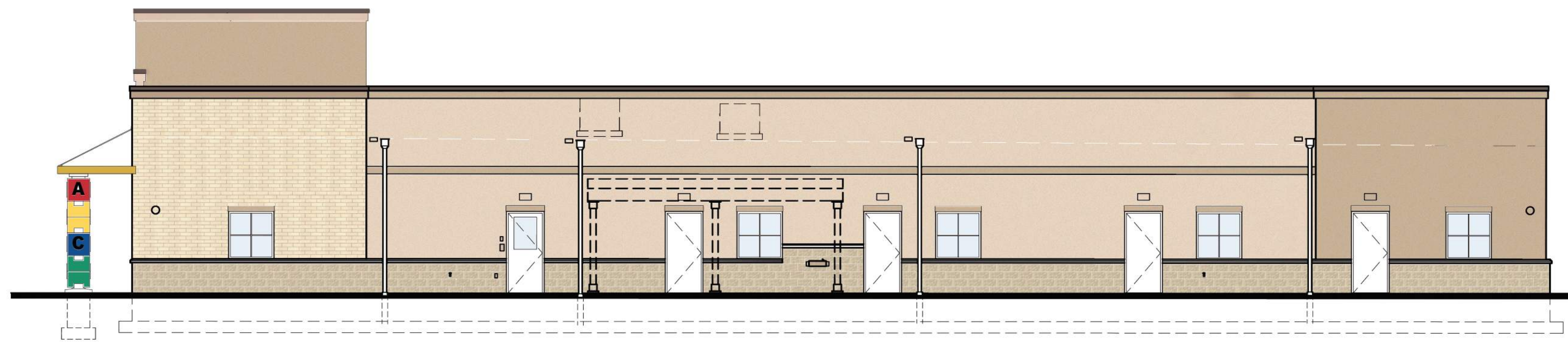

2 EAST ELEVATION
SCALE: 1/8"=1'-0"



1 WEST ELEVATION
SCALE: 1/8"=1'-0"

- GENERAL NOTES:
- HOSE BIBB IN PLAYGROUND TO BE LOCATED AT PERPENDICULAR INTERIOR WALL.
 - DRINKING FOUNTAINS IN PLAYGROUND TO BE LOCATED AT PERPENDICULAR WALL.
 - SEE P-200 FOR HOSE BIBB SPEC A1321.

EXTERIOR MATERIAL SCHEDULE			
LABEL	MANUFACTURER	SIZE / TYPE	FINISH / COLOR
STOREFRONT	KAWNEER	TRIFAB 451T / 350 PER DOOR SCHEDULE	BONE WHITE
DOOR	-	PER DOOR SCHEDULE	FACTORY PRIMED
FIXED WINDOW	PLY GEM	SILVER LINE V1 SERIES PER WINDOW SCHEDULE	WHITE
CMU-1	YORK BUILDING PRODUCTS	GROUND FACE CMU	KHAKI
BRICK-1	GLEN GERY	FACE BRICK	CREAM
SILL-1	MODERN PRECAST	3 3/4"Hx6"W W/ 2" FLAT W/ 1/4" DRIP EDGE	REGULAR (LIGHT GREY)
SILL-2	MODERN PRECAST	CUSTOM SILL 3 3/4"Hx4"W W/ 2" FLAT REF. DTL. 6/A-032	REGULAR (LIGHT GREY)
EIFS-1	DRYVIT	-	SAND PEBBLE FINISH COLOR: OYSTER SHELL
EIFS-2	DRYVIT	-	SAND PEBBLE FINISH COLOR: SANDLEWOOD BEIGE
VINYL-1	ROYAL BUILDING PRODUCTS	COLORSCAPES TRIPLE 4 PERFORATED SOFFIT NOM. THICKNESS 0.042"	WHITE (REF. NOTE 2 BELOW)
AWNING	-	CUSTOM ALUMINUM	AWARD BLUE (PAC-CLAD)
COPING-1	FABRAL (OR EQUAL)	BREAK METAL	DARK BRONZE
KNOX-1	KNOX BOX	3200 SERIES W/ RECESSED MOUNT FLANGE, HINGE DOOR, & TAMPER SWITCH	DARK BRONZE (REF. NOTE 2 BELOW)

FINISH SCHEDULE NOTES:
 1. G.C. SHALL VERIFY KNOX BOX MODEL(S) AND LOCATION(S) WITH AUTHORITY HAVING JURISDICTION PRIOR TO ORDERING AND INSTALLATION.
 2. G.C. SHALL ENSURE ALL EXTERIOR FINISHES ARE INSTALLED AND FINISHED IN COMPLIANCE WITH MANUFACTURERS' WARRANTY REQUIREMENTS.

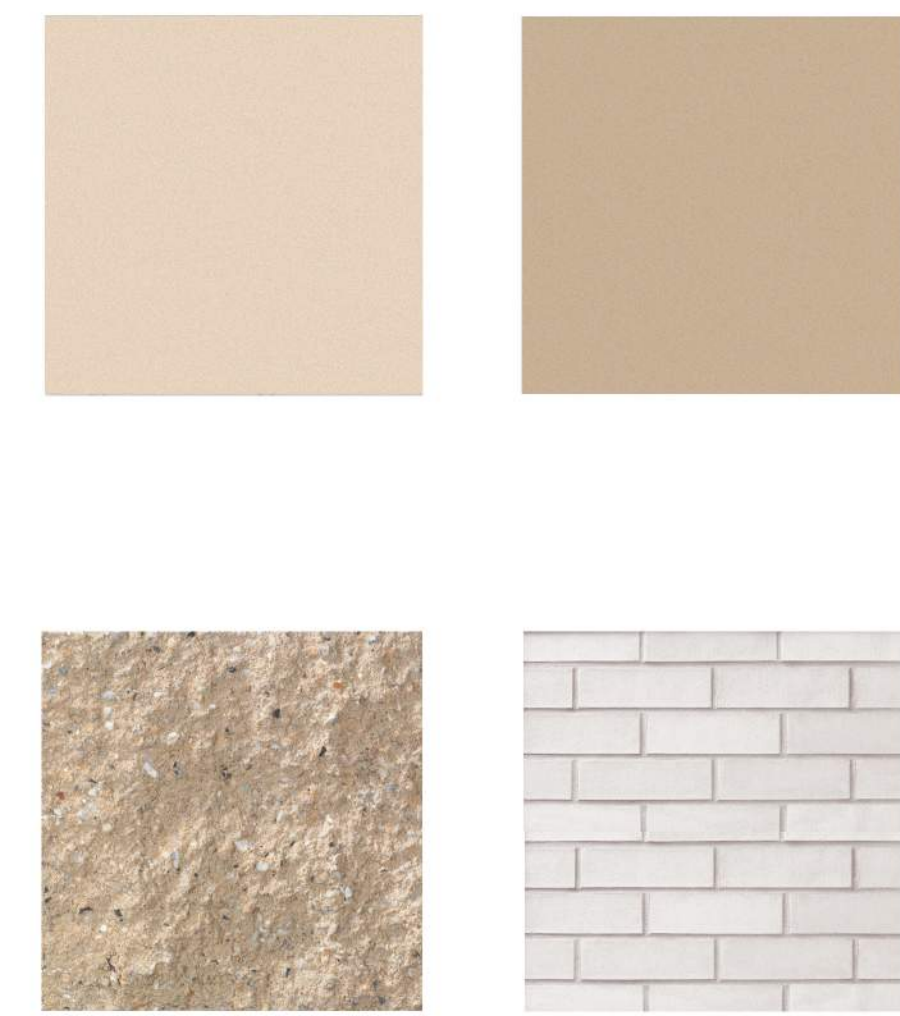

- CONTRACTOR SHALL SUPERVISE AND DIRECT THE WORK USING THE CONTRACTOR'S BEST SKILL AND ATTENTION. THE CONTRACTOR SHALL BE SOLELY RESPONSIBLE AND HAVE CONTROL OVER CONSTRUCTION MEANS, METHODS, TECHNIQUES, SEQUENCE, AND JOB SITE SAFETY.
- GC MUST PROVIDE & INSTALL ALL PRODUCTS PER PLANS. ONLY SUBSTITUTED PRODUCTS NEED TO BE SUBMITTED TO THE ARCHITECT FOR APPROVAL. UNAPPROVED SUBSTITUTIONS WILL BE REPEATED AT THE EXPENSE OF THE GC.
- VERBAL REPRESENTATION HAS NO VALUE AND ALL REQUESTS TO CHANGE ANY PRODUCTS OR SPECIFICATIONS PER PLANS, MUST BE SUBMITTED IN WRITING TO THE ARCHITECT & TLE FOR APPROVAL.

Jarmel Kizel
 ARCHITECTS AND ENGINEERS INC.
 42 OKNER PARKWAY
 LIVINGSTON, NEW JERSEY 07039
 TEL: 973-994-9669
 FAX: 973-994-4069
 www.jarmelkizel.com
 Architecture
 Engineering
 Interior Design
 Implementation Services

THE LEARNING
 EXPERIENCE
 ACADEMY OF
 EARLY EDUCATION

2600 PLEASANT VALLEY ROAD
 WINCHESTER, VIRGINIA 22601

ISSUE			
NO.	DATE	DESCRIPTION	INT.
1	09-29-23	FOR TLE REVIEW	MBJ

REVISION			
NO.	DATE	DESCRIPTION	INT.

PROFESSIONAL CERTIFICATION
 NAME OF LICENSEE: MATTHEW B. JARMEL
 LICENSE NUMBER: 0401 01 4089

Project Number: TLEVA23-034
 Scale: AS NOTED
 Drawn By: OK
 Approved By: MBJ

Drawing Name:
EXTERIOR ELEVATIONS
 Drawing Number:
A-051